

Notes
 The Contractor is to check all dimensions and conditions on site before commencing. Do not scale from this drawing.
 This drawing remains the copyright of POZZONI Architecture Ltd.

Scale Bars TO BE USED ONLY AS GUIDANCE

1:200	mm	0	100	200	300	400	500
1:200	m	0	10	20	30	40	50
1:1000	m	0	10	20	30	40	50

KEYPLAN

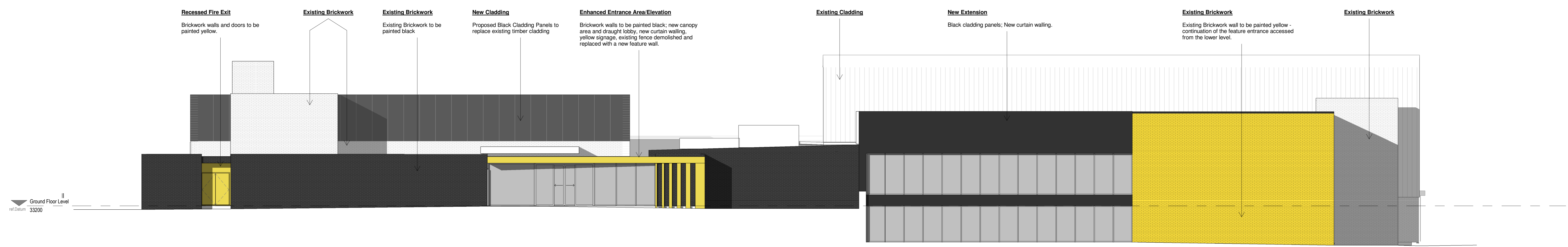

1 South East (Proposed)
1:100

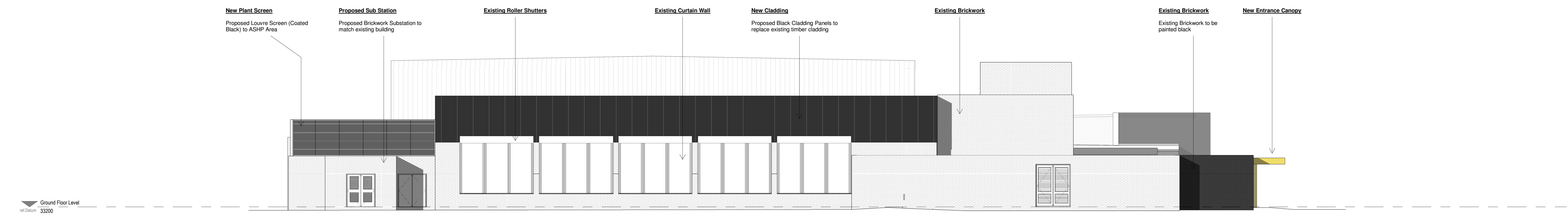

2 South West (Proposed)
1:100

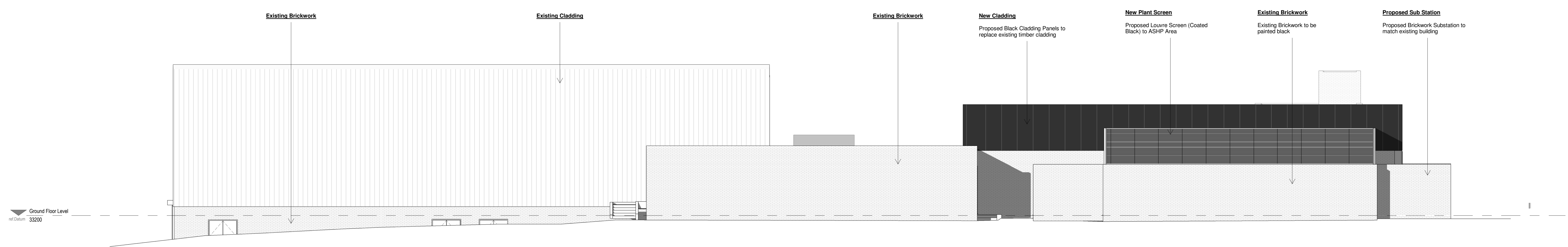

3 North West (Proposed)
1:100

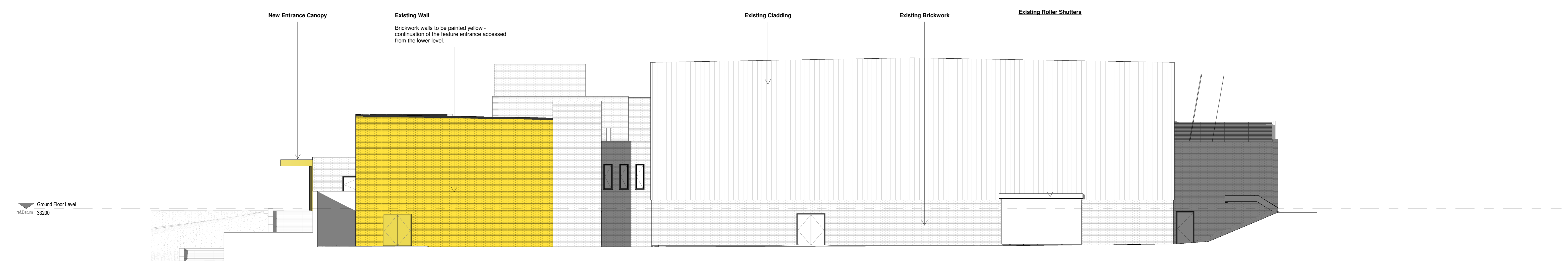

4 North East (Proposed)
1:100

P3	Stage 3 Development	RR	23.05.22
P2	Stage 2 Design	RR	20.10.21
P1	First Issue	DJ	22.10.21
Rev	Description	By	Date
Client	Trafford Council		
Project	Altrincham Leisure Centre Refurbishment		
Proposed GA Elevations			
Ref	ALLCR_03002	Sheet	P3
File	ALLCR-PAL-XX-ZZ-DR-A-03002		
Date	22.10.21	Scale	As Indicated @ A0
Author	DJ	Check	MB
Phase	Planning	Tender	Construction
Design	Contract	As Built	

pozzoni

15-12 Emerald Street
London WC1N 3GA

Woodville House
2 Woodville Road
Altrincham WA14 2PL

+44 (0) 7578 8079
gch@pozzoni.co.uk

+44 (0) 161 828 7848
www.pozzoni.co.uk

© User: mshgpa\paul.Dowling\PSBT-PAL-XX-ZZ-DR-A-03002 - Altrincham Building - 11-10-2021-08-15-2021-12-01-2021